

**TRAFFIC REGULATION ORDER**

DATED *14th March* 2016

**THE BOROUGH OF TEST VALLEY (CHILWORTH AND VALLEY PARK)  
(PARKING PLACES, PROHIBITION AND RESTRICTION OF WAITING,  
PROHIBITION OF DRIVING AND PROHIBITION OF U-TURNS)  
(CONTROLLED ZONE) CONSOLIDATION ORDER 2016**

W. Lynds  
Head of Legal and Democratic Service  
Test Valley Borough Council  
Beech Hurst, Weyhill Road  
Andover, Hampshire SP10 3AJ

Ref: LJB Perm TROs(74)

## **TEST VALLEY BOROUGH COUNCIL**

### **ROAD TRAFFIC REGULATION ACT 1984**

#### **THE BOROUGH OF TEST VALLEY (CHILWORTH AND VALLEY PARK) (PARKING PLACES, PROHIBITION AND RESTRICTION OF WAITING, PROHIBITION OF DRIVING AND PROHIBITION OF U-TURNS) (CONTROLLED ZONE) CONSOLIDATION ORDER 2016**

The Borough Council of Test Valley as agent of Hampshire County Council (being the Traffic Authority) in exercise of its powers under Sections 1, 2, 4, 32, 35, 45, 49 and 51 of the Road Traffic Regulation Act 1984 ("the Act") as amended by the Road Traffic Regulation (Parking) Act, 1986, Part IV of Schedule 9 to the Act, and of all other enabling powers, and after consultation with the Chief Officer of Police in accordance with Part III of Schedule 9 to the Act, hereby makes the following order:-

#### **PART 1 – GENERAL**

1. In this order

"the Council" means Hampshire County Council or, as the case may be, The Borough Council of Test Valley acting as Hampshire County Council's agents.

"disabled person's vehicle" has the same meaning as in the Local Authorities' Traffic Orders (Exemptions for Disabled Persons) (England) Regulations 2000.

"disabled person's badge" has the same meaning as in the Disabled Persons (Badges for Motor Vehicles) Regulations 2000.

"driver" in relation to a vehicle waiting in a parking place, means the person driving the vehicle at the time it was left in the parking place.

"parking disc" means a disc, issued by a Local Authority, 125 millimetres square, coloured orange or blue and capable of showing the quarter hour period during which a period of waiting begins.

"parking place" means any part of a road authorised by this order to be used as a parking place.

2. Regulation 4 of the Local Authorities Traffic Orders (Exemptions for Disabled Persons) (England) Regulations 2000 has effect for the purpose of defining the expression "relevant position" in this order.

3. The prohibitions and restrictions imposed by this order shall be in addition to and not in derogation from any restriction or requirement imposed by any regulations made or having effect as if made under the Act or by or under any other enactment.

## **PART II – AUTHORISATION AND USE OF PARKING PLACES**

4.
  - (i) Each of the parts of a road specified in schedule 1 to this order is authorised to be used subject to the following provisions of this order as a parking place for such classes of vehicles, on such days and during such hours as are specified in relation to that part of the road in the said schedule.
  - (ii) Nothing in paragraph (i) of this article shall restrict the power of the Council to close any parking place.
5. Where in schedule 1 to this order a parking place is described as available for vehicles of a specified class, the driver of the vehicle shall not permit it to wait in that parking place: -
  - (a) unless it is of the specified class or a disabled person's vehicle which displays in the relevant position a disabled person's badge issued by any local authority; and
  - (b) unless it is positioned within the parking areas defined by white lines on the surface of the road and the distance between the edge of the carriageway and the nearest wheel of the vehicle is not more than 0.3 metres; and
  - (c) for longer than the maximum permitted time period.
6. A driver of a vehicle shall not use a parking place: -
  - (a) so as unreasonably to prevent access to any premises adjoining the road, or the use of the road by other persons, or so as to be a nuisance;
  - (b) when the Council has closed that parking place.
7. The driver of a motor vehicle using a parking place shall stop the engine as soon as the vehicle is in position in the parking place, and shall not start the engine except when about to change the position of the vehicle in or to depart from the parking place.
8. No person shall use a vehicle, while it is in a parking place, in connection with the sale of any article to persons in or near the parking place or in connection with the selling or offering for hire of his skill or services.

9. A disabled person's vehicle which displays in the relevant position a disabled person's badge shall be exempt from any limitation on time specified in column 5 of schedule 1 to this order.
10. Subject to the proviso hereto, when a vehicle is left in a parking place in contravention of any of the provisions contained in article 4, article 5 or article 6 of this order a person authorised in that behalf by the Council may remove the vehicle or arrange for it to be removed from that parking place; provided that when a vehicle is waiting in a parking place in contravention of the provision of article 5(b) of this order, a person authorised in that behalf by the Council may alter or cause to be altered the position of the vehicle in order that its position shall comply with that provision.
11. Any person removing a vehicle or altering its position by virtue of the last preceding article of this order may do so by towing or driving the vehicle or in such other manner as he may think necessary and may take such measures in relation to the vehicle as he may think necessary to enable him to remove it or alter its position, as the case may be.
12. When a person authorised by the Council removes or makes arrangements for the removal of a vehicle from a parking place by virtue of article 10 of this order, he shall make such arrangements as may be reasonably necessary for the safe custody of the vehicle.

### **PART III - RESTRICTION OF WAITING**

13. Save as provided in articles 14 and 15 of this order, no person shall, except upon the direction or with the permission of a police constable in uniform or civil enforcement officer, cause or permit any vehicle to wait: -
  - (i) at any time on the sides of roads as specified in Schedule 2 to this Order shown on plans numbered Maps 1, 2 and 3 and listed in Schedule 8 to this Order
  - (ii) between the hours of 8.00 am and 10.00 am and between the hours of 2.00 pm and 4.00 pm from Monday to Friday (both days inclusive) on the sides of roads as specified in Schedule 3 to this Order shown on plans numbered Maps 1 and 2 and listed in Schedule 9 to this Order
  - (iii) between the hours of 8.00 am and 4.00 pm from Monday to Friday (both days inclusive) on the sides of roads as specified in Schedule 4 to this Order shown on plan numbered Map 1 and listed in Schedule 10 to this Order

- (iv) Between the hours of 10.00 am and 11.00 am and between the hours of 2.00 pm and 3.00 pm from Monday to Friday (both days inclusive) on the sides of roads as specified in Schedule 5 to this Order shown on plans numbered Maps 1, 2 and 3 and listed in Schedule 11 to this Order

14. Nothing in article 13 of this order shall render it unlawful to cause or permit any vehicle to wait on any of the sides of road referred to in that article for so long as may be necessary: -

- (a) to enable a person to board or alight from the vehicle;
- (b) to enable goods to be loaded onto or unloaded from the vehicle;
- (c) to enable the vehicle, if it cannot conveniently be used for such purpose in any other road, to be used in connection with the following operations namely:-
  - (i) the removal of any obstruction to traffic;
  - (ii) the maintenance, improvement or reconstruction of the said sides of road;
  - (iii) the laying, erection, alteration or repair in, or in land adjacent to, the said sides of road, of any sewer or of any main, pipe or apparatus for the supply of gas, water or electricity or telecommunications;
  - (iv) the carrying out of maintenance/repair to land or premises situated adjacent to the roads referred to in Article 13 by a person hired to carry out such maintenance/repair; where a valid waiver has been purchased and is on clear display in the vehicle's windscreen,
- (d) to enable the vehicle, if it cannot conveniently be used for such purpose in any other road, to be used in the service of a local authority or a water authority in pursuance of statutory powers or duties;
- (e) to enable the vehicle to be used in the service of the Post Office for the purpose of delivering or collecting postal packets as defined in the Postal Services Act 2000;
- (f) to enable the vehicle to take in petrol, oil, water or air from any garage situated on or adjacent to the said sides of road;

- (g) to enable the vehicle to wait at or near to any premises situated on or adjacent to the said sides of road for so long as is reasonably necessary in connection with any wedding or funeral; or
  - (h) to enable the vehicle to be used for fire and rescue service, ambulance, police or local authority purposes.
- 15. Nothing in article 13 of this order shall render it unlawful to cause or permit a disabled person's vehicle which displays in the relevant position a disabled person's badge and a parking disc (on which the driver or other person in charge of the vehicle has marked the time at which the period of waiting began) to wait on any of the sides of road referred to for a period not exceeding three hours (not being a period separated by an interval of less than one hour from a previous period of waiting by the same vehicle on the same side of road on the same day).

#### **PART IV – PROHIBITION OF U-TURNS**

- 16. No person shall cause any vehicle proceeding northwestwards in Templars Way Valley Park to make a U-turn at its junction with Montgomery Way Valley Park to proceed in a southeasterly direction in that road.

#### **PART V – PROHIBITION OF DRIVING**

- 17. Save as provided in Article 18 of this order, no person shall cause any vehicle to proceed in any of the roads or length of roads specified in Schedule 6 to this order other than for the purpose of gaining access to land or premises situated on or adjacent to the that road or length of road
- 18. Nothing in Article 17 of this Order shall apply so as to prevent any person from causing any vehicle to proceed in any of the roads or length of road specified in that Article if the vehicle is being used: -
  - a) in connection with the maintenance, improvement or reconstruction of that road or length of road or the laying, erection, alteration or repair in or adjacent to that road or length of road of any sewer or of any main, pipe or apparatus for the supply of gas, water or electricity or telecommunications; or
  - b) for fire authority, ambulance police or local authority purposes.

## PART VI - REVOCATIONS

19. The Traffic Regulation Orders the titles of which are set out in Column 2 of Schedule 12 to this Order are hereby revoked to the extent set out in Column 1 of Schedule 12 to this Order.
20. This order shall come into operation on the 31st March 2016 and may be cited as The Borough of Test Valley (Chilworth and Valley Park) (Parking Places, Prohibition and Restriction of Waiting, Prohibition of Driving and Prohibition of U-turns) (Controlled Zone) Consolidation Order 2016

GIVEN this 4<sup>th</sup> day of March 2016

THE COMMON SEAL of THE BOROUGH )  
COUNCIL of TEST VALLEY was hereunto )  
affixed in the presence of:- )

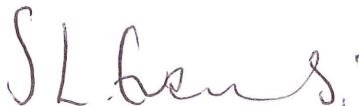
  
Authorised Officer Signatory



## SCHEDULES

Schedule 1 – Location and Duration of Parking Places				
1	2	3	4	5
Situation of Parking Place	Class of Vehicle	Days of operation of parking place	Hours of operation of parking place	Maximum period for which vehicles may wait

Those parking places shown coloured blue on Map 3 and listed in Schedule 7 to this Order	Motor cars, Motor cycles and invalid carriages as defined in Section 136 of the Act of 1984	Mondays to Friday	(i) Midnight to 8.00am, 6.00pm to midnight  (ii) 8.00am to 6.00pm	No Limit  3 Hours No Return Within 4 Hours
		Saturday and Sundays	All hours	No limit

<b>Schedule 2</b>				
<b>No Waiting at any time</b>				
<b>All Sides of Roads indicated by Red Lines on Maps 1, 2 and 3 and listed in Schedule 8 to this Order</b>				

<b>Schedule 3</b>				
<b>No Waiting Monday to Friday 8am to 10am and 2pm to 4pm</b>				
<b>All Sides of Roads indicated by Blue Lines on Maps 1 and 2 and listed in Schedule 9 to this Order</b>				

<b>Schedule 4</b>				
<b>No Waiting Monday to Friday 8am to 4pm</b>				
<b>All Sides of Roads indicated by Orange Lines on Map 1 and listed in Schedule 10 to this Order</b>				

<b>Schedule 5</b>				
<b>No Waiting Monday to Friday 10am to 11am and 2pm to 3 pm</b>				
<b>All Sides of Roads indicated by Green Lines on Maps 1, 2 and 3 and listed in Schedule 11 to this Order</b>				



<b>Schedule 6</b>	
<b>Prohibition of Driving</b>	
<b>Road Name</b>	<b>Length of Road</b>
Part of Bellflower Way	From a point 82m from its junction with Knightwood Road measured along the centre line of the road to the end of the cul de sac.
Bere Close	For its whole length
Merrick Way	From a point 10m from its junction with Katrine Crescent measured along the centre line of the road to the end of the cul de sac.
Kielder Close	From a point 8m from its junction with Katrine Crescent measured along the centre line of the road to the end of the cul de sac.
Tees Close	From a point 7m from its junction with Katrine Crescent measured along the centre line of the road to the end of the cul de sac.
<b>Schedule 7</b>	
<b>List of Roads referred to in Schedule 1</b>	
<b>Road Name</b>	<b>Map Number</b>
Service Road providing access to Hut Wood on west side of Winchester Road	3

<b>Schedule 8</b>	
<b>List of Roads referred to in Schedule 2</b>	
<b>Road Name</b>	<b>Map Number</b>
Bellflower Way, Bowland Rise, Glendowan Road, Katrine Crescent, Kielder Close, Merrick Way, Shannon Way, Tees Close, Thetford Gardens, Tweed Close	1
Acorn Grove, Beaumaris Close, Brecon Close, Burley Down, Caernarvon Gardens, Calshot Drive, Castle Lane, Chidden Holt, Danebury Gardens, Donnington Drive, Montgomery Way, Pennard Way, Pilgrims Close, Thirlstane Firs, Wolvesey Place	2
Bracken Place, Chilworth Close, Chilworth Road, Heatherlands Road, Pinelands Road, Service Road to Hut Wood, Winchester Road	3

<b>Schedule 9</b>	
<b>List of Roads referred to in Schedule 3</b>	
<b>Road Name</b>	<b>Map Number</b>
Bowland Rise, Merlin Way	1
Percivale Way	2

<b>Schedule 10</b>	
<b>List of Roads referred to in Schedule 4</b>	
<b>Road Name</b>	<b>Map Number</b>
Merlin Way	1

<b>Schedule 11</b>	
<b>List of Roads referred to in Schedule 5</b>	
<b>Road Name</b>	<b>Map Number</b>
Basing Way, Beaumaris Close, Brecon Close, Burley Close, Burley Down, Caernarvon Gardens, Calshot Drive, Castle Lane, Danebury Gardens, Donnington Drive, Highclere Way, Hurst Close, Montgomery Way, Netley Close, Raglan Close, Rowlands Close, Salcombe Close, Thirlstane Firs, Warblington Close, Warwick Close,	2
Birch Road, Heatherlands Road, Hutwood Road, Pinelands Road	3

<b>Schedule 12</b>		
<b>Revocations</b>		
<b>TRO ref</b>	<b>Extent to be Revoked (Column 1)</b>	<b>Title of Order (Column 2)</b>
VP08/1	In its entirety	The Borough of Test Valley (Various Roads, Valley Park Chandler's Ford) (Prohibition and Restriction of Waiting and Prohibition of Driving) Order 2008
	In its entirety	The Hampshire (Manor Road Chilworth) Prohibition of Waiting (Consolidation) Order 1983



# Map 1 - Valley Park North

TRO Drawing



Scale: 1:2500 @ A2 | Date: March 2016 | Drawn by: PPT (HG)

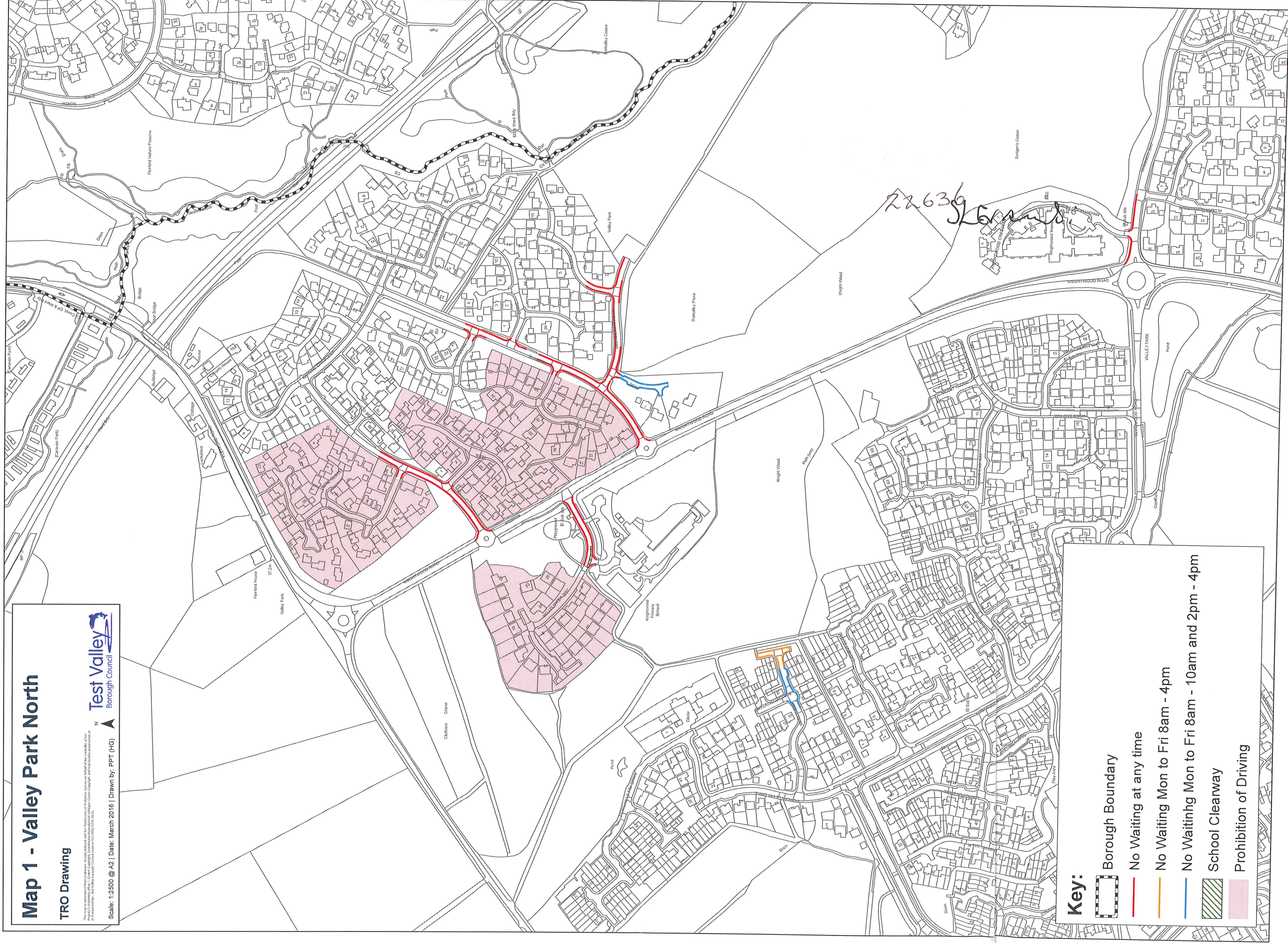

## Key:

- Borough Boundary
- No Waiting at any time
- No Waiting Mon to Fri 8am - 4pm
- No Waiting Mon to Fri 8am - 10am and 2pm - 4pm
- School Clearway
- Prohibition of Driving



# Map 2 - Valley Park South

TRO Drawing

This map is reproduced from Ordnance Survey Material with the Permission of Ordnance Survey on behalf of the controller of her Majesty's Stationery Office © Crown Copyright. Unauthorised reproduction infringes Crown Copyright and may lead to prosecution or civil proceedings. Test Valley Borough Council Licence No. 100024295 2015.

Scale: 1:2500 @ A2 | Date: March 2016 | Drawn by: PPT (HG)

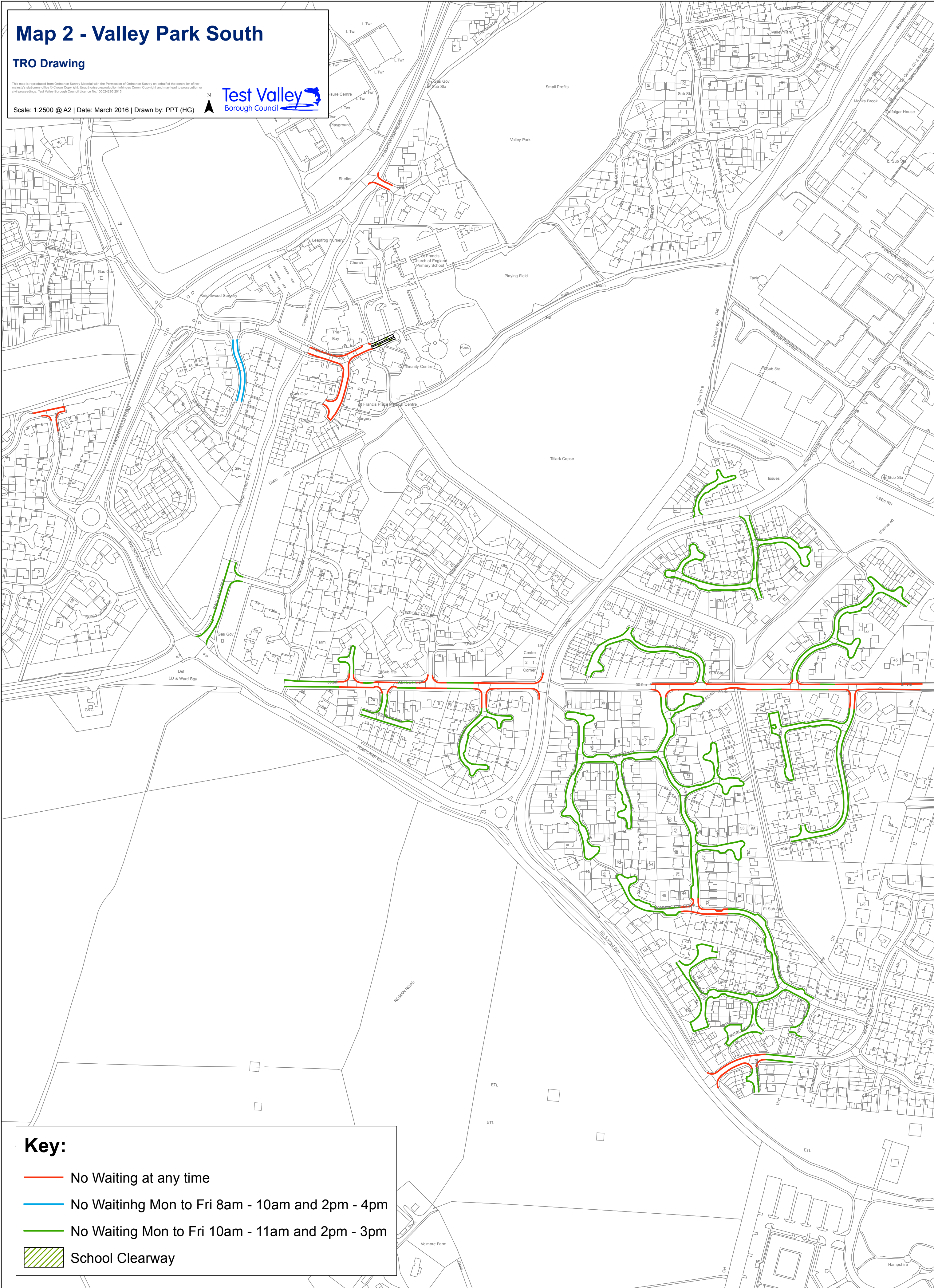

## Key:

- No Waiting at any time
- No Waiting Mon to Fri 8am - 10am and 2pm - 4pm
- No Waiting Mon to Fri 10am - 11am and 2pm - 3pm
- School Clearway



Map 3 - Chilworth

TRO Drawing

Scale: 1:2500 @ A1 | Date: March 2016 | Drawn by: PPT (HG)

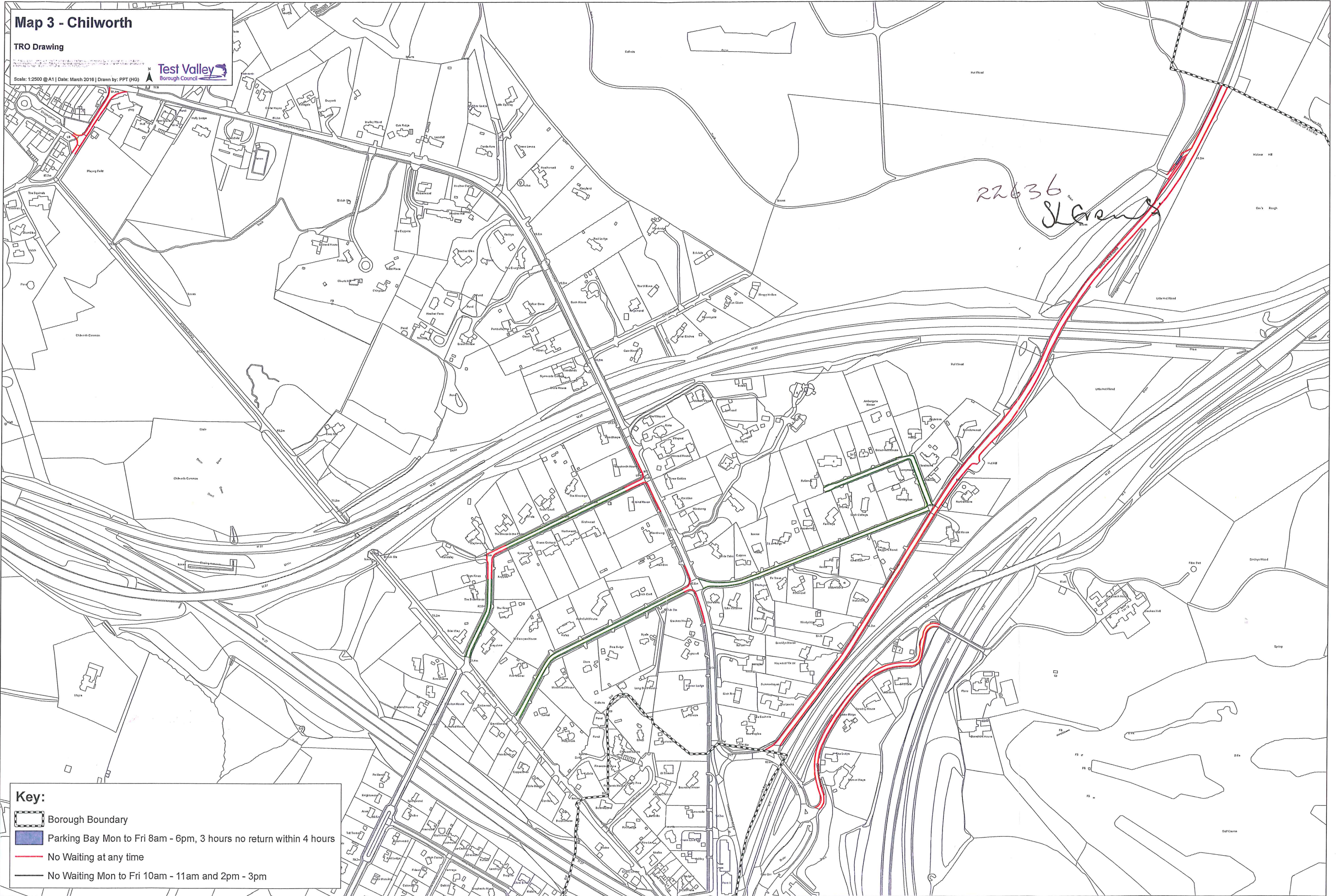

**Key:**

- Borough Boundary
- Parking Bay Mon to Fri 8am - 6pm, 3 hours no return within 4 hours
- No Waiting at any time
- No Waiting Mon to Fri 10am - 11am and 2pm - 3pm